Serie Steel

Sliding cable chains in bright zinc plated steel

Technical characteristics when self-supported	
Speed	2 m/s
Acceleration	2 m/s²

For higher requirements please consult our technical dept.

20LPT with aluminium draw plates

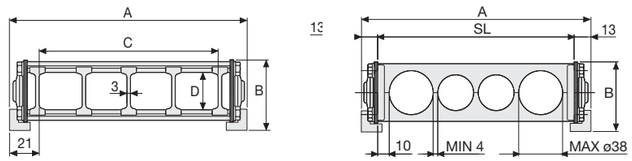

A mm	B mm	C mm	D mm	R mm	Weight/m kg	Chain Part Number
121	58,5	79	32	115-150-205-250-305	4,82	**20LPT079** □□□ *
146	58,5	104	32	115-150-205-250-305	4,97	**20LPT104** □□□ *
196	58,5	154	32	115-150-205-250-305	5,27	**20LPT154** □□□ *
246	58,5	204	32	115-150-205-250-305	5,57	**20LPT204** □□□ *
296	58,5	254	32	115-150-205-250-305	5,87	**20LPT254** □□□ *
346	58,5	304	32	115-150-205-250-305	6,17	**20LPT304** □□□ *
C+42	58,5	....	32	115-150-205-250-305		**20LPT** □□□□□□ **

**Complete the code by inserting the value of the radius (R): Ex. 20LPT154 2 5 0*
***Complete the code by inserting the value of the quote C and the radius (R): Ex. 20LPT 1 2 3 2 5 0*
Chain equipped with aluminium draw plates every pitch: complete the code by inserting the letter D: Ex. 20LPT154250 D

Aluminium split cross pieces created by design

A mm	B mm	R mm	Chain Part Number
SL+26	58,5	115-150-205-250-305	**20LPA** □□□□□□ ***

****Complete the code by inserting the value of the quote SL and the radius (R): Ex. 20LPA1 5 0 2 5 0*

20LPC with aluminium covers

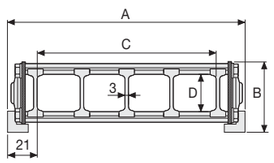

A mm	B mm	C mm	D mm	R mm	Weight/m kg	Chain Part Number
121	58,5	79	31	115-150-205-250-305	6,59	**20LPC079** □□□ *
146	58,5	104	31	115-150-205-250-305	7,08	**20LPC104** □□□ *
196	58,5	154	31	115-150-205-250-305	8,05	**20LPC154** □□□ *
246	58,5	204	31	115-150-205-250-305	9,02	**20LPC204** □□□ *
296	58,5	254	31	115-150-205-250-305	9,99	**20LPC254** □□□ *
346	58,5	304	31	115-150-205-250-305	10,96	**20LPC304** □□□ *
C+42	58,5	....	31	115-150-205-250-305		**20LPC** □□□□□□ **

**Complete the code by inserting the value of the radius (R): Ex. 20LPC154 2 5 0*
***Complete the code by inserting the value of the quote C and the radius (R): Ex. 20LPC 4 0 0 2 5 0*

30LPT with aluminium draw plates

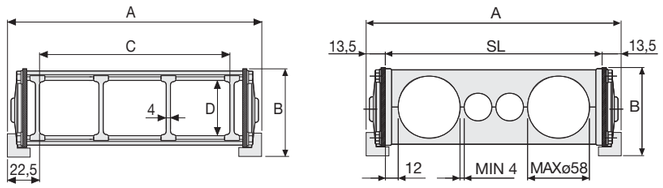

A mm	B mm	C mm	D mm	R mm	Weight/m kg	Chain Part Number
151	81,5	106	52	150-220-250-305-400-535	6,71	**30LPT106**□□□*
201	81,5	156	52	150-220-250-305-400-535	6,95	**30LPT156**□□□*
251	81,5	206	52	150-220-250-305-400-535	7,20	**30LPT206**□□□*
301	81,5	256	52	150-220-250-305-400-535	7,44	**30LPT256**□□□*
351	81,5	306	52	150-220-250-305-400-535	7,68	**30LPT306**□□□*
401	81,5	356	52	150-220-250-305-400-535	7,92	**30LPT356**□□□*
451	81,5	406	52	150-220-250-305-400-535	8,16	**30LPT406**□□□*
501	81,5	456	52	150-220-250-305-400-535	8,41	**30LPT456**□□□*
551	81,5	506	52	150-220-250-305-400-535	8,65	**30LPT506**□□□*
C+45	81,5	....	52	150-220-250-305-400-535		**30LPT**□□□□□□**

**Complete the code by inserting the value of the radius (R): Ex. 30LPT156 2 5 0*
***Complete the code by inserting the value of the quote C and the radius (R): Ex. 30LPT 5 5 1 2 5 0*
Chain equipped with aluminium draw plates every pitch: complete the code by inserting the letter D: Ex. 30LPT156250 D

Aluminium split cross pieces created by design

A mm	B mm	R mm	Chain Part Number
SL+27	81,5	150-220-250-305-400-535	**30LPA**□□□□□□***

****Complete the code by inserting the value of the SL and the radius (R): Es. 30LPA1 5 0 2 5 0*

30LPC with aluminium covers

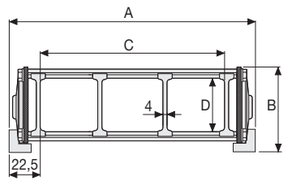

A mm	B mm	C mm	D mm	R mm	Weight/m kg	Chain Part Number
151	81,5	106	52	150-220-250-305-400-535	8,38	**30LPC106**□□□*
201	81,5	156	52	150-220-250-305-400-535	9,30	**30LPC156**□□□*
251	81,5	206	52	150-220-250-305-400-535	10,21	**30LPC206**□□□*
301	81,5	256	52	150-220-250-305-400-535	11,13	**30LPC256**□□□*
351	81,5	306	52	150-220-250-305-400-535	12,04	**30LPC306**□□□*
401	81,5	356	52	150-220-250-305-400-535	12,95	**30LPC356**□□□*
451	81,5	406	52	150-220-250-305-400-535	13,87	**30LPC406**□□□*
501	81,5	456	52	150-220-250-305-400-535	14,79	**30LPC456**□□□*
551	81,5	506	52	150-220-250-305-400-535	15,70	**30LPC506**□□□*
C+45	81,5	....	52	150-220-250-305-400-535		**30LPC**□□□□□□**

**Complete the code by inserting the value of the radius (R): Ex. 30LPC156 2 5 0*
***Complete the code by inserting the value of the quote C and the radius (R): Ex. 30LPC 1 2 3 2 5 0*

Sliding low-friction skids fastened to the links allow chains running on themselves, all the while granting them to get more longer strokes. Aluminium Draw Plates with nylon separarions or aluminium split cross piece created by design. Separators system available.

(1) Available in Stainless steel

For further information please consult Brevetti Stendalto's Technical Office